



DATA BOOK

2022 - 2023

Table of Contents

Foreword.....	2
Elmhurst University Fast Facts.....	3
Enrollment by Academic Level & Full-Time/Part-Time Status.....	4
Fall & Summer Enrollment Chart.....	5
Enrollment by Ethnicity & Gender.....	6
Enrollment by Class Level.....	7
Enrollment by Department.....	8
Enrollment by First & Second Majors.....	10
Student Full-Time Equivalent (FTE).....	13
Full-Time/Part-Time Faculty, Student-Faculty Ratio & Class Size.....	14
Credit Hours Earned by Department.....	15
Admissions.....	17
Academic Profile of New Freshmen & Transfers.....	18
Demographic Profile of New Freshmen & Transfers.....	19
Undergraduate Degrees Awarded.....	20
Graduate Degrees Awarded.....	23
One-Year Fall to Fall Retention Rates.....	24
Six-Year Graduation Rates.....	25
Undergraduate Activities & Characteristics.....	26
Cost of Attendance.....	27
Employees 2021/2022.....	28
Employees 2020/2021.....	29
Alumni Information.....	30
Appendix 1: New Freshmen by Zip Code.....	31

Foreword

Welcome to the Elmhurst University 2021-2022 Data Book!

This data booklet is a compilation of statistical information frequently requested by the Elmhurst University community. It primarily includes information about student enrollment, student full-time equivalent (FTE), faculty, admissions, degrees awarded, retention rates, graduation rates, cost of attendance, employees, and alumni. In most cases, five-year trend data, including five-year graduation rates, are included. Please note that in this Data Book students in the Elmhurst Learning and Success Academy (ELSA) program are not counted as undergraduates. ELSA student statistics are not reported or included unless otherwise specified.

The Data Book is prepared by the Office of Information Services. If you have any questions about the Data Book, or if you need any institutional data not found here, please feel free to contact Yanli Ma (yanlima@elmhurst.edu) or Kurt Ashley (kurt.ashley@elmhurst.edu). Additionally, you can view consumer information about Elmhurst University as required by the Higher Education Act of 1992.

Elmhurst University Fast Facts: 2018 - 2022

Key Indicator	2018	2019	2020	2021	2022
Students in Traditional Full-Time Programs, Fall Term					
New Freshmen	530	521	478	530	617
New Transfers	342	351	301	316	344
Continuing/Returning	1741	1753	1815	1734	1759
Total Traditional Full-Time Programs	2613	2631	2596	2607	2765
Students in Part-Time and Special Programs, Fall Term					
Traditional Part-Time Programs	94	129	135	207	183
Degree Completion Programs	141	131	107	100	79
Graduate Programs	578	562	583	604	704
Total Part-Time and Special Programs	813	822	825	911	966
Total Student Headcount Enrollment (Excluding ELSA)	3426	3453	3421	3518	3731
ELSA Students only	47	47	39	46	49
Total Student Full-Time Equivalent (FTE), Fall Term					
IBHE/IPEDS Method	3246	3297	3274	3306	3531
Full-Time + 1/3 Part-Time Method	3056	3075	3059	3083	3304
Summer Term Enrollment	823	740	716	696	750
Retention Rate (Freshman to Sophomore Year)	78%	82%	81%	76%	80%
Graduation Rate (Six Years)	63%	70%	68%	68%	66%
Resident Students	903	968	736	860	886
Student Athletes (unduplicated headcount)	504	496	516	551	510
Profile of New Undergraduate Students					
New Freshmen High School G.P.A.	3.46	3.58	3.59	3.59	3.58
Average ACT Composite	23.2	23.0	23.2	25.1	23.6
Average SAT Composite	1,093	1,100	1,078	1,121	1,102
Percent of Students of Color	44%	49%	45%	47%	53%
Percent of First-Generation Students	36%	38%	35%	34%	36%
New Transfers College G.P.A.	3.20	3.20	3.23	3.30	3.29
Full-Time Teaching Faculty	152	158	162	166	175
Endowment (June 30 Market Value)	\$108,545,200	\$115,294,708	\$108,660,467	\$155,413,573	\$ 152,576,718

Enrollment Headcount by Academic Level & Full-Time/Part-Time Status: Fall 2018 - Fall 2022

	2018	2019	2020	2021	2022	
<u>Traditional Full-Time Undergraduate Programs</u>						
New Freshmen	530	521	478	530	617	
New Transfers	342	351	301	316	344	
Continuing/Returning Students	1741	1753	1815	1734	1759	
Total Traditional Full-Time Students	2613	2631	2596	2607	2765	
<u>Traditional Part-Time, Degree Completion, & Graduate Programs</u>						
Traditional Part-Time Undergraduate Students	94	129	135	207	183	
Students in Degree Completion Programs	141	131	107	100	79	
Graduate Students	578	562	583	604	704	
Total Traditional Part-Time, Degree Completion & Graduate Students	813	822	825	911	966	
Total Headcount (Excluding ELSA)	3426	3453	3421	3518	3731	
ELSA Students	47	47	39	46	49	
Total Headcount, Degree-Seeking Undergraduate Students						
	Full-Time	2704	2712	2683	2688	2828
	Part-Time	92	90	59	103	72
	Total	2796	2802	2742	2791	2900

Fall & Summer Enrollments: Calendar Year 2018-2022

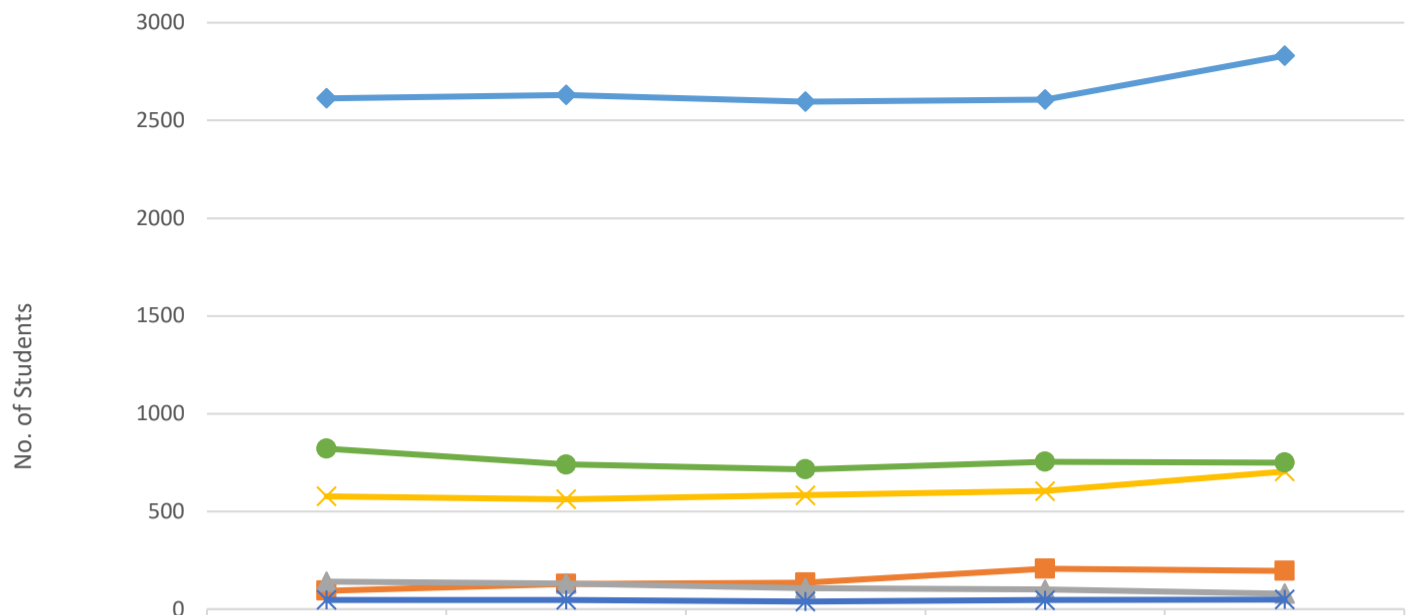

	2018	2019	2020	2021	2022
Fall Traditional Full-Time	2613	2631	2596	2607	2831
Fall Traditional Part-Time	94	129	135	207	196
Fall Degree Completion	141	131	107	100	79
Fall Graduate	578	562	583	604	704
Fall ELSA	47	47	39	46	49
Summer Students	821	740	715	754	750

Enrollments by Ethnicity, Gender & Academic Level: Fall 2018 - Fall 2022

Ethnicity	Academic Level	2018			2019			2020			2021			2022		
		Female	Male	Total	Female	Male	Total	Female	Male	Total	Female	Male	Total	Female	Male	Total
African American	Undergrad	55	80	135	83	71	154	88	73	161	81	76	157	83	76	159
	Graduate	12	15	27	10	12	22	24	10	34	27	14	41	35	21	56
American Indian/Alaskan Native	Undergrad	2	3	5	1	5	6	0	6	6	2	3	5	2	3	5
	Graduate	0	1	1	0	1	1	0	0	0	0	0	0	0	0	0
Asian	Undergrad	101	51	152	117	57	174	121	67	188	131	69	200	149	76	225
	Graduate	17	13	30	20	11	31	34	13	47	23	12	35	23	11	34
Hawaiian-Pacific Islander	Undergrad	1	0	1	2	2	4	2	3	5	1	1	2	2	1	3
	Graduate	2	0	2	0	0	0	1	1	2	0	1	1	0	0	0
Hispanic	Undergrad	439	223	662	477	225	702	518	248	766	510	261	771	577	272	849
	Graduate	39	25	64	38	23	61	44	23	67	53	21	74	74	22	96
Nonresident Alien	Undergrad	4	1	5	9	7	16	12	21	33	19	36	55	39	56	95
	Graduate	7	4	11	7	4	11	6	6	12	9	15	24	29	56	85
Multiracial	Undergrad	48	45	93	39	42	81	34	38	72	36	37	73	40	43	83
	Graduate	2	2	4	1	3	4	5	3	8	6	5	11	7	5	12
White	Undergrad	1034	683	1717	1010	642	1652	973	588	1561	965	613	1578	874	605	1479
	Graduate	294	124	418	289	121	410	276	124	400	248	129	377	252	124	376
Unknown	Undergrad	37	41	78	50	52	102	25	21	46	47	26	73	91	38	129
	Graduate	13	8	21	13	9	22	9	4	13	34	7	41	33	12	45
All	Undergrad	1721	1127	2848	1788	1103	2891	1773	1065	2838	1792	1122	2914	1857	1170	3027
	Graduate	386	192	578	378	184	562	399	184	583	400	204	604	453	251	704
	Total	2107	1319	3426	2166	1287	3453	2172	1249	3421	2192	1326	3518	2310	1421	3731
# of Students of Color	Undergrad	646	402	1048	719	402	1121	763	435	1198	761	447	1208	853	471	1324
	Graduate	72	56	128	69	50	119	108	50	158	109	53	162	139	59	198
	Total	718	458	1176	788	452	1240	871	485	1356	870	500	1370	992	530	1522
% of Students of Color	Undergrad	38%	36%	37%	40%	36%	39%	43%	41%	42%	42%	40%	41%	46%	40%	44%
	Graduate	19%	29%	22%	18%	27%	21%	27%	27%	27%	27%	26%	27%	31%	24%	28%
	Total	34%	35%	34%	36%	35%	36%	40%	39%	40%	40%	38%	39%	43%	37%	41%

Enrollment Headcount by Class Level: Fall 2018 - Fall 2022

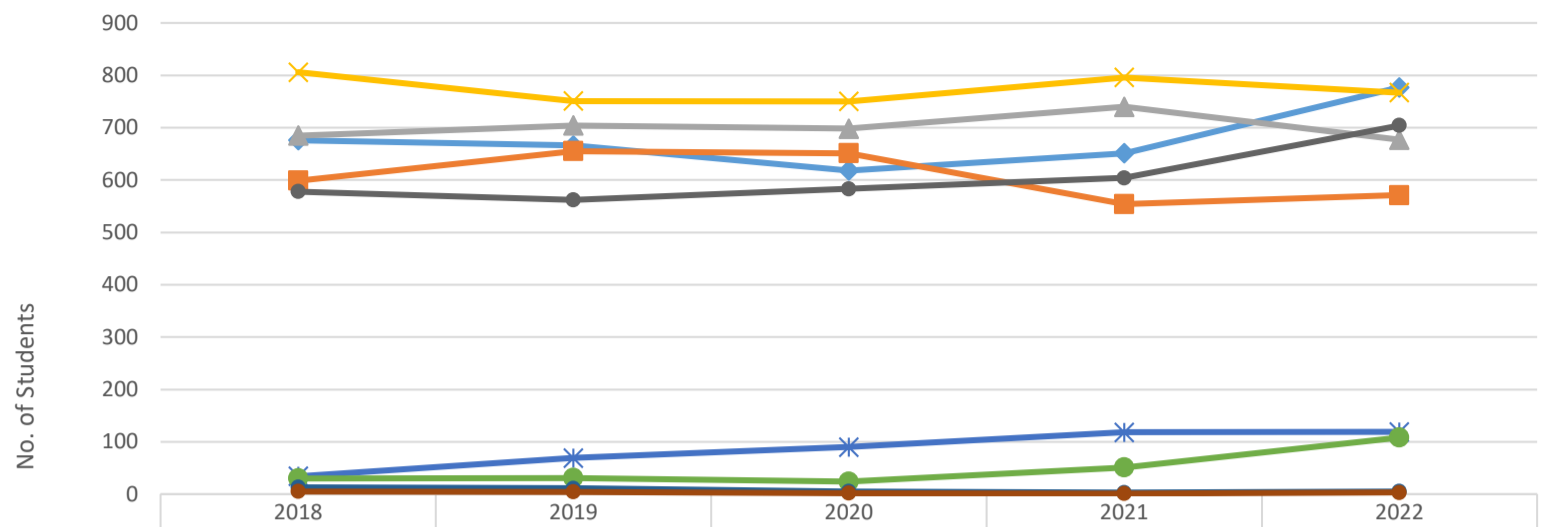

	2018	2019	2020	2021	2022
Freshmen	676	666	618	651	777
Sophomores	599	655	651	554	571
Juniors	685	704	698	740	677
Seniors	806	751	750	796	767
Non Degree	34	69	90	118	119
Second Degree	30	31	24	51	108
60 Year Olds & Above	13	11	5	3	5
Teacher Certification	5	4	2	1	3
Graduate Students	578	562	583	604	704

Enrollment Headcount by Department (First & Second Majors Combined): Fall 2018 - Fall 2022

Department	Academic Level	2018	2019	2020	2021	2022
Art		66	69	67	67	74
Biology		184	206	196	196	203
	Total	815	823	713	716	751
Business and Economics	<i>Undergraduate</i>	653	655	531	535	585
	<i>Graduate</i>	162	168	182	181	166
Chemistry and Biochemistry		55	56	40	44	44
(Communication Arts and Sciences)		112	0	0	0	0
Communication and Media		0	120	147	165	162
Theatre and Dance		0	21	21	20	30
	Total	176	171	183	178	178
Communication Sciences and Disorders	<i>Undergraduate</i>	130	124	135	126	115
	<i>Graduate</i>	46	47	48	52	63
	Total	248	239	215	236	310
Computer Science and Information Systems	<i>Undergraduate</i>	168	155	130	148	189
	<i>Graduate</i>	80	84	85	88	121
	Total	244	276	276	245	222
Education	<i>Undergraduate</i>	197	217	214	203	198
	<i>Graduate</i>	47	59	62	42	24
English		70	72	85	80	81
Environmental Studies		0	6	12	22	19
	Total	40	31	29	39	16
Geography and GIS	<i>Undergraduate</i>	15	12	7	9	6
	<i>Graduate</i>	25	19	22	30	10
History		62	64	59	69	64
Intercultural Studies		10	15	14	11	6
Kinesiology	Total	202	191	190	196	212
Mathematics		43	36	38	49	42
Music		198	173	140	130	131

Department	Academic Level	2018	2019	2020	2021	2022
	Total	408	382	396	424	580
Nursing and Health Sciences*	<i>Undergraduate</i>	289	299	300	307	402
	<i>Graduate</i>	119	83	96	117	178
Philosophy		14	13	14	12	12
Physics		26	31	27	19	19
Political Science		50	47	42	38	33
	Total	342	377	308	312	317
Psychology	<i>Undergraduate</i>	285	322	266	262	264
	<i>Graduate</i>	57	55	42	50	53
Religious Studies		6	4	3	2	1
Sociology and Criminal Justice		127	143	148	132	107
Urban Studies		11	10	10	15	8
World Languages, Literatures, and Cultures		55	72	51	57	56
Dual Pharmacy		3	6	4	4	6
Interdepartmental		1	0	0	0	0
IntCommStdy/Org. Leadership & Comm./ECP		30	0	0	0	0
Liberal Studies		1	2	1	1	2
Open		103	99	97	88	108
Undergraduate Nondegree		44	75	92	119	127
Master in Occupational Therapy		45	48	48	47	45
Total		3761	3878	3666	3733	3966

Note:

*Nursing and Health Sciences counts include students in undergraduate and graduate Public Health programs.

Enrollment Headcount by First & Second Majors: Fall 2018 - Fall 2022

Academic Program	Department	2018		2019		2020		2021		2022	
		Major 1	Major 2	Major 1	Major 2	Major 1	Major 2	Major 1	Major 2	Major 1	Major 2
<i>Undergraduate</i>											
Accounting	Business	103	8	93	9	67	1	65	4	60	2
Art	Art	16	3	20	3	24	1	19		22	1
Art Business	Art	6		4	3	6	2	8		10	
Art Education	Art	9		7	2	3		2			
Actuarial Science	Mathematics	3		6		9		9	1	9	
Biochemistry	Chemistry	26	1	30	3	20	2	25	2	27	1
Biology	Biology	171	1	172	8	166	3	162	2	164	2
Business Administration (EMP)	Business	208	13	196	19	179	6	191	6	204	8
Chemistry	Chemistry	25	3	17	6	13	5	16	1	15	1
Comm. Sciences & Disorders (Pre-CSD)	Comm. Sci. & Dis.	129	1	122	2	134	1	125	1	115	
Communication Studies (CMM/CST)	Comm. & Media	48	7	47	10	38	11	31	8	27	6
Computer Game & Entertainment Tech	CSIS	32	3	20	6	19	4	19	1	21	
Computer Science	CSIS	74	6	74	11	58	3	59	2	100	2
Criminal Justice	Soc. / Crim. Just.	71	6	75	16	95	10	90	9	74	7
Cyber Security	CSIS				1	5	1	16		18	1
Digital Marketing Communication	Comm. & Media			14	2	37	1	48	1	46	3
Digital Media	Comm. & Media			16	1	36	2	49	6	63	5
Dual Pharmacy		3		6		4		4		6	
Early Childhood Education	Education	6									
Economics	Business	16	12	12	12	11	4	14	8	15	6
Education	Education	82	1	85	2	70		78	1	73	1
Educating Young Children	Education	17	3	26	2	30		30		22	
Elementary Education (EED/ELM)	Education	53		57		68		66		54	
English	English	59	11	64	8	57	14	47	15	44	18
Environmental Studies	Environ. Studies			4	2	10	2	20	2	19	
Exercise Science	Kinesiology	125	3	106	5	99	4	96	3	103	3
Finance	Business	50	42	61	43	66	22	79	18	103	17
French	World Languages	4	5	4	4	3	4	3	1		3
Geographic Information Systems	Geography	5	3	4		3	1	5	2	6	
Geography & Geosciences	Geography	6		4		2		1			
German	World Languages		3	2	2			1		1	1
Graphic Design	Art	28	4	27	3	31		36	2	40	1
Health Science Technology	Biology	12		24	2	25		30		37	

Academic Program	Department	2018		2019		2020		2021		2022	
		Major 1	Major 2	Major 1	Major 2	Major 1	Major 2	Major 1	Major 2	Major 1	Major 2
History	History	48	14	58	6	43	8	42	14	47	17
Information Systems	CSIS	21	1	13	3	17	1	23	1	30	
Information Technology	CSIS	29		25	1	21		25	1	17	
Intercultural Studies	Intercultural Studies	6	4	8	7	5	9	8	3		1
Interdepartmental	Interdepartmental	1									
Interdisciplinary Communication Studies	Comm. & Media	29	1	27	1	13	1	2		5	
International Business	Business	12	6	15	3	15	2	16		18	
Jazz Studies	Music	20	4	18	8	13	6	14	2	10	1
Liberal Studies	Liberal Studies	1		2		1		1		2	
Logistics & Supply Chain Management	Business	25	5	23	5	19	6	25	2	28	3
Management	Business	57	8	67	10	55	3	43	5	41	7
Marketing	Business	76	12	65	22	62	13	60	7	69	4
Mathematics	Mathematics	36	4	21	9	22	5	20	9	17	16
Middle Grades English Language Arts	English					3		4		3	
Middle Grades Mathematics	Mathematics					1		4		3	
Multi-Language	World Languages	3		7	1	4	2	3	1	1	1
Multimedia Journalism	Comm. & Media			1		8		14	2	10	2
Music	Music	19	2	8	2	4	1	5	2	11	1
Music Business	Music	47	6	41	4	29	2	28		30	1
Music Education	Music	73	1	66	1	73		64		54	
Music Performance (MP/PMP)	Music	8	6	6	5	5		6		11	1
Music Theatre	Theatre and Dance	6		7	1	5		7	1	7	1
Music Theory & Composition	Music	6	6	8	6	7		9		11	
Nursing (BSN/NRS/PRN)	Nursing	289		296	3	292		293		379	1
Open (Has Not Declared Major)	Open	103		99		97		88		61	
Organizational Communication	Comm. & Media	5	1	1							
Philosophy	Philosophy	7	7	8	5	7	7	6	6	7	5
Physical Education	Kinesiology	29	1	27	2	30	1	41	1	43	
Physics	Physics	26		30	1	27		19		18	1
Political Science	Political Science	43	7	37	10	35	7	34	4	27	6
Psychology (PSY/APP)	Psychology	246	39	270	52	241	25	235	27	236	28
Public Health	Nursing					8		14		21	1

Religion and Service	Religious Studies								
Religious Studies	Religious Studies	3	3	2	2	2	1	2	1
Secondary Education	Education		3		1		1		
Secondary English Language Arts Ed.	English					11		14	16
Secondary Math Education	Mathematics					1		6	9
Secondary Science Education	Biology					2		2	4
Social Science Eduation	History					8		13	14

Academic Program	Department	2018		2019		2020		2021		2022	
		Major 1	Major 2	Major 1	Major 2	Major 1	Major 2	Major 1	Major 2	Major1	Major2
Sociology	Soc. / Crim. Just.	36	14	32	20	30	13	29	4	18	8
Spanish	World Languages	13	27	19	33	19	18	17	25	16	24
Special Education (SPE/SED)	Education	27	3	42	2	44		26		18	
Sport Management	Kinesiology	39	5	47	4	53	3	59	5	58	5
Theatre	Theatre and Dance	7	1	3	4	4	2	5	1	10	1
Theatre Arts Education	Theatre and Dance	7		6		9	1	10		11	
Urban Studies	Urban Studies	7	4	7	3	9	1	7	8	3	5
World Language Education	World Languages					1		6	1	8	1
<i>Graduate</i>											
Business Administration	Business	123	2	119	1	132	2	127	2	108	2
Communication Sciences & Disorders	Comm. Sci. & Dis.	46		47		48		52		63	
Computer Info Technology/System	CSIS	23		30		29		30		78	1
Data Science	CSIS	48		43		49		46		42	
Early Childhood Education	Education	3		3		5		1			
Early Childhood Special Education	Education	5		6		10		4			
Geographic Information Systems (GIS/AGS)	Geography	12		18		20		12		10	
Health Informatics Management	CSIS										
Health Care Management & Admin	Business										
Industrial & Organizational Psychology	Psychology	57		55		42		50		53	
Nursing	Nursing	64		48		42		46		44	
Nursing Master's Entry	Nursing	42		34		40		46		110	
Occupational Therapy		45		48		48		47		45	
Project Management	Business	13		15		17		19	1	28	
Public Health	Nursing	13				9		22		24	
Special Education	Education	8		14		12		11		8	
Supply Chain Management	Business	22	1	21		24		22		28	
Teacher Leadership	Education	17		18		16		18		16	
Total		3316	347	3330	425	3286	245	3344	233	3557	235

Student Full Time Equivalent (FTE): Fall 2018 - Fall 2022

Student Type	2018		2019		2020		2021		2022	
	IBHE FTE	FT+1/3PT FTE	IBHE FTE	FT+1/3PT FTE	IBHE FTE	FT+1/3PT FTE	IBHE FTE	FT+1/3PT FTE	IBHE FTE	FT+1/3PT FTE
Returning Traditional Program Full-Time Registered	1818	1741	1849	1753	1916	1815	1816	1734	1831	1759
New Freshman Full-Time Registered	552	530	558	521	510	478	570	530	653	617
New Traditional Program Full-Time (Non Freshmen)	352	342	362	351	317	301	331	316	410	345
Total Traditional Program Full-Time	2722	2613	2775	2631	2745	2596	2746	2607	2894	2765
Returning Traditional Program Part-Time Registered	23	20	24	21	21	17	37	30	27	21
New Traditional Program Part-Time Registered	9	11	18	22	23	28	32	39	32	40
Total Traditional Program Part-Time	32	31	42	43	44	45	69	69	59	61
Returning Degree Completion Program Registered	65	67	70	68	60	65	59	59	51	51
New Degree Completion Program Registered	44	45	34	36	30	32	26	29	17	19
Total Degree Completion Program	109	112	104	104	90	97	85	88	68	70
Returning Graduate Registered	194	157	193	158	191	157	195	160	229	195
New Graduate Registered	189	143	180	139	204	164	211	159	281	213
Total Graduate	383	300	373	297	395	321	406	319	510	408
Total Registered FTE	3246	3056	3294	3075	3274	3059	3306	3083	3531	3304

Note:

IBHE/IPEDS Method: Sum of undergrad credit hours/15 + sum of grad credit hours/12 - Used for state and federal reporting

Full-Time + 1/3 Part-Time Method (FT+1/3PT): Based on headcount only - Used in reports to some external groups such as U.S. News

Full-Time/Part-Time Faculty, Student-Faculty Ratio & Undergraduate Class Size: Fall 2018 - Fall 2022

Indicator	Statistical Formula	2018	2019	2020	2021	2022
A. No. of Full-Time Undergraduates		2710	2722	2687	2689	2829
B. No. of Part-Time Undergraduates		138	169	151	225	195
C. Total Student Full Time Equivalent (FTE)	$C=A+(B/3)$	2756	2778	2737	2764	2894
D. No. of Full-Time Faculty		152	158	162	166	175
E. No. of Part-Time Faculty		244	239	223	237	273
F. Total FTE of Faculty (graduate faculty excluded)		204	208	205	214	224
G. Student to Faculty Ratio	$G=C/F$	14:1	13:1	13:1	13:1	13:1
H. 2-9 Students		123	110	80	116	137
I. 10-19 Students		259	283	246	312	300
J. 20-29 Students		289	293	328	278	282
K. 30-39 Students		22	14	12	13	4
L. 40-49 Students		2	2	0	1	2
M. 50-99 Students		1	0	0	0	0
N. 100+ Students		1	1	1	1	1
O. Total Undergrad Class Sections	$O=H+I+J+K+L+M+N$	697	703	667	721	726
P. % of Undergrad Class Sections with Fewer Than 20 Students	$P=(H+I)/O$	55%	56%	49%	59%	60%
Q. Average Undergrad Class Size		18	18	19	17	17

**Course Credit Hours (Full Academic Year) Earned by Department: 2017/2018 -
2021/2022**

Department	2017/18	2018/19	2019/20	2020/21	2021/22
Art	647	661	674	675	653
Biology	1190	1167	1182	1136	1194
Business (excluding Economics)	3431	3319	3274	3237	3049
Chemistry	779	792	816	718	693
(Communication Arts and Sciences)	1274	1364			
Communication and Media			1162	1368	1478
Theatre and Dance			404	309	215
Communication Sciences and Disorders	1134	979	1072	1085	1070
Computer Science and Information Systems	954	1029	900	877	991
Digital Media					
Economics	458	400	366	347	341
Education	1460	1450	1741	1915	1461
English	1706	1651	1722	1702	1783
Environmental Studies			70	85	119
Geography and Geosciences	437	404	422	412	312
History	463	502	528	493	429
Intercultural Studies	105	122	81	50	39
Kinesiology	1084	943	808	905	884
Mathematics	1341	1265	1304	1343	1226
Music	1263	1241	1092	959	953
Nursing	1617	1624	1478	1584	2283
Master in Occupational Therapy	281	321	337	342	335
Philosophy	578	593	630	614	523
Physics	352	350	344	332	329
Department	2017/18	2018/19	2019/20	2020/21	2021/22
Political Science	366	348	352	385	402
Psychology	1767	1755	1797	1689	1608
Religious Studies	680	698	602	649	520
Sociology	892	874	829	805	824
Urban Studies	89	105	119	112	106
World Languages, Literatures and Cultures	546	573	591	532	454
Total	24894	24530	24697	24660	24274

24669 395 OPEN, HON, KEY
Other

New Student Yield from Application to Enrollment: Fall 2018 - Fall 2022

Indicator	2018	2019	2020	2021	2022
<u>Freshmen</u>					
# of Applicants	4219	4170	4299	3762	5724
# of Admits	2842	2825	2817	2682	4355
Admits as % of Applicants	67.4%	67.7%	65.5%	71.3%	76.1%
# of Enrollees	530	521	478	531	617
Enrollees as % of Admits	18.6%	18.4%	17.0%	19.8%	14.2%
<u>Transfers</u>					
# of Applicants	1273	1212	1209	1181	1270
# of Admits	852	794	790	780	817
Admits as % of Applicants	66.9%	65.5%	65.3%	66.0%	64.3%
# of Enrollees	342	351	301	316	345
Enrollees as % of Admits	40.1%	44.2%	38.1%	40.5%	42.2%

Academic Profile of New Undergraduate Students (Freshmen & Transfers): Fall 2018 - Fall 2022

Indicator	2018	2019	2020	2021	2022	
<i>Freshmen</i>						
High School GPA	3.46	3.58	3.59	3.59	3.58	
Average ACT Composite	23.2	23.0	23.2	25.1	23.6	
Average SAT Composite	1,093	1,100	1,078	1,121	1,102	
<i>ACT & SAT Score Percentiles</i>						
ACT Composite	25th Percentile	20	20	20	22	20
	75th Percentile	26	26	26	29	27
ACT English	25th Percentile	20	20	20	20	21
	75th Percentile	26	25	26	30	28
ACT Math	25th Percentile	18	18	18	19	18
	75th Percentile	26	25	26	27	26
SAT Composite	25th Percentile				1,010	970
	75th Percentile				1,210	1,220
SAT Math	25th Percentile	493	500	490	510	480
	75th Percentile	590	600	580	600	610
SAT Evidence-Based Reading and Writing	25th Percentile	500	490	490	503	500
	75th Percentile	600	610	590	620	630
<i>Transfers</i>						
College GPA	3.20	3.20	3.23	3.30	3.29	

Demographic Profile of New Full-Time Undergraduates in Traditional Programs
(Ethnicity, Gender, First-Generation Status, & In State/Out of State): Fall 2018 - Fall 2022

Ethnicity	2018		2019		2020		2021		2022	
	Freshmen	Transfers	Freshmen	Transfers	Freshmen	Transfers	Freshmen	Transfers	Freshmen	Transfers
African American	31	12	49	17	34	17	36	17	46	12
American Indian/Alaskan Native	3	0	2	0	2	0	0	1	1	1
Asian American	37	10	41	25	36	14	38	18	55	24
Hawaiian-Pacific Islander	0	0	1	1	0	0	0	0	1	0
Hispanic	147	82	153	102	130	86	158	82	200	108
Nonresident Alien	2	2	11	0	4	0	17	5	39	9
Multiracial	13	13	11	10	14	9	19	10	24	4
White	288	211	250	196	255	167	254	177	249	186
Unknown	9	12	3	0	3	8	8	6	2	0
Total	530	342	521	351	478	301	530	316	617	344
# of Students of Color	231	117	257	155	216	126	251	128	327	149
% of Students of Color	43.6%	34.2%	49.3%	44.2%	45.2%	41.9%	47.4%	40.5%	53.0%	43.3%
# of Male Students	245	118	206	131	176	107	198	117	262	138
% of Male Students	46.2%	34.5%	39.5%	37.3%	36.8%	35.5%	37.4%	37.0%	42.5%	40.1%
# of First-Generation Students	188	112	200	121	165	127	180	131	220	172
% of First-Generation Students	35.5%	32.7%	38.4%	34.5%	34.5%	42.2%	34.0%	41.5%	35.7%	50.0%
# of Out-of-State Students	96	11	82	12	61	15	113	10	117	18
% of Out-of-State Students	18.1%	3.2%	15.7%	3.4%	12.8%	5.0%	21.3%	3.2%	19.0%	5.2%

Undergraduate Degrees Awarded by First Major: 2017/2018 - 2021/2022

CIP	Major Code	First Major	2017/18	2018/19	2019/20	2020/21	2021/22
52.0301	ACC	Accounting	19	21	33	24	25
27.0101	ACT	Actuarial Science	1	1	1	1	3
45.0701	AGT	Applied Geospatial Techr	0	0	0	0	0
50.0701	ART	Art	3	2	2	6	7
50.1002	AB	Art Business	1	0	1	1	0
13.1302	AED	Art Education	1	1	3	1	2
40.0501	BCH	Biochemistry	7	5	5	5	5
26.0101	BIO	Biology	28	39	32	28	37
52.0201	BAD/EMP	Business Administration	50	45	45	43	37
40.0501	CHM	Chemistry	7	6	4	1	2
51.0201	CSD	Communication Sciences	37	29	22	36	29
23.1304	CST/CMM	Communication Studies	15	15	14	16	17
10.0304	CGE	Computer Game & Enter	2	7	3	1	5
11.0701	CS	Computer Science	14	18	17	7	9
43.0103	CJ	Criminal Justice	20	17	6	27	21
11.1003	CYB	Cybersecurity	0	0	0	0	2
11.1003	CYS	Computer & Network Cyl	0	0	0	0	0
50.0102	DM	Digital Media	0	0	0	5	12
50.0401	DMC	Digital Marketing Commu	0	0	0	6	16
13.121	ECE	Early Childhood Educatio	10	5	0	0	0
45.0601	ECO	Economics	7	4	6	3	3
9.0901	ECP	Elmhurst Communicator	0	0	0	0	0
13.0101	EDU	Education	0	0	1	4	0
13.121	EYC	Educating Young Childrer	0	3	10	13	15
13.1202	EED	Elementary Education	1	0	0	0	0
13.1206	ELM	Elementary Teacher Educ	24	29	24	28	33
23.0101	ENG	English	22	20	17	20	18
3.0103	ES	Environmental Studies	0	0	0	0	5
31.0505	EXS	Exercise Science	48	35	20	19	15
52.0801	FIN	Finance	26	21	23	16	25
16.0901	FRN	French	1	0	0	1	2
45.0701	GGG	Geography & Geoscience	1	4	1	0	1
16.0501	GRM	German	0	0	0	0	0
50.0409	GDS	Graphic Design	9	10	7	6	8
45.0701	GIS	Geographic Information !	0	2	1	2	0

CIP	Major Code	First Major	2017/18	2018/19	2019/20	2020/21	2021/22
54.0101	HIS	History	12	12	16	12	10
62.9542	HST	Health Science Technolo	0	0	2	2	6
11.0401	ISY	Information Systems	8	6	8	5	11
11.0103	IT	Information Technology	8	8	14	8	8
30.2301	ICS	Intercultural Studies	9	3	3	1	5
30.9999	ID	Interdepartmental	0	1	0	0	0
9.0199	INT	Interdisciplinary Commu	15	10	11	5	6
52.1101	IBU	International Business	3	4	6	4	1
50.0910	JZS	Jazz Studies	3	6	6	5	5
24.0101	BLS	Liberal Studies	1	0	1	0	2

52.0203	LSM	Logistics & Supply Chain	17	13	12	9	7
52.0299	MGT	Management	18	29	27	37	23
9.0901	MC	Managerial Communicati	0	0	0	1	0
52.1401	MKT	Marketing	29	26	23	18	23
27.0101	MTH	Mathematics	10	10	7	3	4
13.1305	MELA	Middle Grades Language	0	0	0	0	1
13.1311	MGM	Middle Grades Mathema	0	0	0	0	2
16.9999	ML	Multi-Language	2	0	3	0	1
9.0401	JOU	MultiMedia Journalism	0	0	0	0	3
50.0901	MUS	Music	1	7	1	0	4
50.1003	MUB	Music Business	9	11	18	5	5
13.1312	MED	Music Education	9	11	11	9	12
50.0903	MP	Music Performance	3	3	1	2	3
50.0501	MUR	Music Theatre	3	1	2	1	1
50.0904	MTC	Music/Theory & Compos	1	3	2	0	5
51.3801	NRS/BSN	Nursing	68	62	64	63	56
9.0901	ORC	Organizational Communi	5	4	1	0	0
9.0101	OLC	Org Leadership & Commi	0	0	0	0	0
38.0101	PHL	Philosophy	6	5	2	2	1
13.1314	PED	Physical Education	8	12	7	7	10
40.0801	PHY	Physics	7	3	1	8	5
45.1001	POL	Political Science	6	9	12	8	13
42.0101	PSY/APP	Psychology	90	93	97	95	83
38.0201	RLS	Religion and Service	0	0	0	0	0
39.0604	RSS	Religious Studies	1	3	1	0	0

CIP	Major Code	First Major	2017/18	2018/19	2019/20	2020/21	2021/22
13.1305	SELA	Secondary English Langua	0	0	0	0	2
13.1317	SSED	Social Science Education	0	0	0	0	5
45.1101	SOC	Sociology	16	17	14	8	14
16.0905	SPN	Spanish	1	6	1	6	3
13.1001	SED/SPE	Special Education	8	9	13	25	15
51.0203	SPP	Speech-Language Patholo	0	0	0	0	0
31.0504	SM	Sport Management	17	13	7	6	20
50.0501	STH/THE	Theatre	4	3	2	1	1
50.0501	TAE	Theatre Arts Education	0	0	0	1	2
39.0601	TCM	Theological Studies & Ch	0	0	0	0	0
52.0209	TMG	Transportation Manager	0	1	0	0	0
45.1201	URB	Urban Studies	2	2	3	5	5
13.1306	WLE	World Language Educatio	0	0	0	0	1
All Programs in Total			754	745	697	682	738

Graduate Degrees Awarded by Major: 2017/2018 - 2021/2022

CIP	Major Coc	Major	2017/18	2018/19	2019/20	2020/21	2021/22
52.0201	MBA	Business Administration	70	75	68	64	72
11.0901	CIT/CIS	Computer Information Tech./Systems	13	4	14	11	15
51.0201	CSD	Communication Sciences & Disorders	22	23	20	26	19
52.1301	MDS	Data Science	12	15	25	23	24
13.1001	SED	Special Education	2	3	4	3	2
13.0101	MAT	Early Childhood Education	0	3	0	3	1
13.1210	MSE	Early Childhood Special Education	8	6	0	5	3
29.0203	GIS	Geographic Information Systems	2	8	3	4	6
42.2804	MIO	Industrial & Organizational Psychology	30	32	23	24	14
52.1402	MMR	Market Research	0	0	0	0	0
51.3801	NME	Nursing Master's Entry	15	19	21	13	26
51.2306	OT	Occupational Therapy	0	18	21	24	24
51.3801	NRS	Nursing	27	37	26	19	22
51.3801	MNR	Clinical Leadership	1	0	0	0	0
52.0301	MPA	Professional Accountancy	0	0	0	0	0
52.0211	MPM	Project Management	0	1	4	12	3
51.2201	MPH	Public Health	12	13	0	0	0
52.1399	MSM	Supply Chain Management	18	13	9	9	12
13.0101	MTL	Teacher Leadership	12	11	10	6	7
All Programs in Total			244	281	248	246	250

One-Year Fall-to-Fall Retention Rates by Student Type

Student Type	Fall 2017 - 2018			Fall 2018 - 2019			Fall 2019 - 2020			Fall 2020 - 2021			Fall 2021-2022		
	Total #	# Retained or Graduated	% Retained or Graduated	Total #	# Retained or Graduated	% Retained or Graduated	Total #	# Retained or Graduated	% Retained or Graduated	Total #	# Retained or Graduated	% Retained or Graduated	Total #	# Retained or Graduated	% Retained or Graduated
<u>Traditional Full-Time</u>															
New Freshmen	497	389	78%	530	437	82%	521	424	81%	478	364	76%	530	426	80%
New Transfers (Total)	372	303	81%	342	267	78%	348	303	87%	303	246	81%	343	294	86%
<i>Freshman</i>	60	42	70%	42	26	62%	47	36	77%	49	31	63%	553	437	79%
<i>Sophomore</i>	156	136	87%	161	128	80%	162	142	88%	160	141	88%	160	142	89%
<i>Junior</i>	123	106	86%	116	100	86%	120	112	93%	74	61	82%	120	108	90%
<i>Senior</i>	13	11	85%	11	9	82%	15	10	67%	8	8	100%	7	7	100%
Continuing Students (Total)	1772	1655	93%	1741	1632	94%	1753	1625	93%	1815	1667	92%	1734	1546	89%
<i>Freshman</i>	76	57	75%	86	65	76%	94	70	74%	93	60	65%	91	63	69%
<i>Sophomore</i>	407	371	91%	411	379	92%	466	426	91%	465	415	89%	376	325	86%
<i>Junior</i>	525	491	94%	518	483	93%	534	499	93%	587	552	94%	566	505	89%
<i>Senior</i>	745	729	98%	715	696	97%	648	623	96%	661	635	96%	693	648	94%
<u>Traditional Part-Time</u>															
New	37	9	24%	33	8	24%	65	9	14%	84	6	7%	115	10	9%
Continuing	61	48	79%	61	46	75%	64	45	70%	51	38	75%	92	62	67%
<u>Degree Completion Students</u>															
New	46	28	61%	64	53	83%	43	32	74%	35	29	83%	30	26	87%
Continuing	90	77	86%	77	70	91%	88	71	81%	72	66	92%	70	56	80%
<u>Graduate Students</u>															
New Graduate Students (Total)	283	243	86%	276	236	86%	262	222	85%	287	238	83%	293	232	79%
<i>Degree Seeking</i>	254	233	92%	248	222	90%	221	200	90%	250	222	89%	252	215	85%
<i>Certificate Seeking</i>	16	5	31%	17	7	41%	28	17	61%	16	11	69%	31	12	39%
Continuing Grad Students (Total)	323	304	94%	302	285	94%	300	259	86%	296	277	94%	311	240	77%
<i>Degree Seeking</i>	310	295	95%	293	279	95%	287	255	89%	285	270	95%	301	232	77%
<i>Certificate Seeking</i>	5	4	80%	6	6	100%	4	2	50%	8	6	75%	8	7	88%

Six-Year Graduation Rates for Full-Time First-Time Bachelor's Degree-Seeking Students
Entering Cohorts: Fall 2012 - Fall 2016

Ethnicity		Fall 2012			Fall 2013			Fall 2014			Fall 2015			Fall 2016		
		Total #	# Graduated	% Graduated	Total #	# Graduated	% Graduated	Total #	# Graduated	% Graduated	Total #	# Graduated	% Graduated	Total #	# Graduated	% Graduated
African American	Female	17	12	71%	17	5	29%	13	11	85%	11	2	18%	9	3	33%
	Male	23	7	30%	16	7	44%	17	5	29%	11	4	36%	29	7	24%
	Total	40	19	48%	33	12	36%	30	16	53%	22	6	27%	38	10	26%
American Indian/ Alaskan Native	Female										< 3	< 3		< 3	< 3	
	Male															
	Total										< 3	< 3		< 3	< 3	
Asian	Female	24	15	63%	14	9	64%	22	19	86%	25	16	64%	12	9	75%
	Male	5	2	40%	8	5	63%	7	5	71%	11	4	36%	8	5	63%
	Total	29	17	59%	22	14	64%	29	24	83%	36	20	56%	20	14	70%
Hawaiian-Pacific Islander	Female							< 3	< 3							
	Male	< 3	< 3								< 3	< 3				
	Total	< 3	< 3					< 3	< 3		< 3	< 3				
Hispanic	Female	61	28	46%	51	29	57%	67	44	66%	63	49	78%	65	49	75%
	Male	38	18	47%	35	20	57%	44	24	55%	43	26	60%	39	18	46%
	Total	99	46	46%	86	49	57%	111	68	61%	106	75	71%	104	67	64%
Nonresident Alien	Female															
	Male															
	Total															
Multiracial	Female	13	7	54%	12	10	83%	11	8	73%	10	5	50%	11	7	64%
	Male	7	6	86%	13	8	62%	6	2	33%	10	6	60%	7	6	86%
	Total	20	13	65%	25	18	72%	17	10	59%	20	11	55%	18	13	72%
White	Female	191	151	79%	178	150	84%	174	132	76%	171	139	81%	146	108	74%
	Male	177	108	61%	153	107	70%	141	92	65%	113	71	63%	131	78	60%
	Total	368	259	70%	331	257	78%	315	224	71%	284	210	74%	277	186	67%
Unknown	Female	< 3	< 3		4	1	25%	3	2	67%	4	2	50%	12	6	50%
	Male	< 3	< 3		5	5	100%	4	4	100%	4	3	75%	5	4	80%
	Total	3	1	33%	9	6	67%	7	6	86%	8	5	63%	17	10	59%
Overall	Female	308	214	69%	276	204	74%	291	217	75%	285	213	75%	256	183	71%
	Male	252	141	56%	230	152	66%	219	132	60%	193	114	59%	219	118	54%
	Total	560	355	63%	506	356	70%	510	349	68%	478	327	68%	475	301	63%

Selected Degree-Seeking Undergraduate Activities & Characteristics: Fall 2018 - Fall 2022

Activity/Characteristic	2018		2019		2020		2021		2022	
	No.	%	No.	%	No.	%	No.	%	No.	%
All Degree-Seeking Undergraduate Students	2796	100%	2802	100%	2742	100%	2791	100%	2900	100%
Students Who Live in College-Owned, Operated or Affiliated Housing	869	31.1%	923	32.9%	714	26.0%	812	29.1%	841	29.0%
Students Who Live off Campus or Commute	1927	68.9%	1879	67.1%	2028	74.0%	1979	70.9%	2059	71.0%
Student Athletes (unduplicated)	504	18.0%	496	17.7%	516	18.8%	551	19.7%	510	17.6%
Female Students	1697	60.7%	1734	61.9%	1711	62.4%	1727	61.9%	1785	61.6%
Male Students	1099	39.3%	1068	38.1%	1031	37.6%	1064	38.1%	1115	38.4%
Students Aged 25 or Older	352	12.6%	322	11.5%	291	10.6%	271	9.7%	274	9.4%
Students from Illinois	2534	90.6%	2524	90.1%	2478	90.4%	2476	88.7%	2523	87.0%
Students from Out of State in the U.S.	250	8.9%	249	8.9%	235	8.6%	270	9.7%	298	10.3%
No. of States Represented (Illinois included)	33		30		31		30		35	
International Students with Non-U.S. Citizenship	39	1.4%	75	2.7%	88	3.2%	121	4.3%	189	6.5%
No. of Countries Represented (U.S. included)	23		34		32		43		46	
First-Generation Students	901	32.2%	954	34.0%	1006	36.7%	1015	36.4%	1007	34.7%
Students of Color	1032	36.9%	1109	39.6%	1156	42.2%	1166	41.8%	1284	44.3%
Pell-Eligible Students	1062	38.0%	1033	36.9%	1052	38.4%	1070	38.3%	1101	38.0%

Cost of Attendance in Dollars: 2018/2019 - 2022/2023

	2018/19	2019/20	2020/21	2021/22	2022/23
<u>Full-Time Undergraduate Students</u>					
Tuition	\$36,755	\$37,454	\$38,354	\$39,100	\$39,862
Fees	\$300	\$300	\$300	\$300	\$370
Tuition & Fees Total	\$37,055	\$37,754	\$38,654	\$39,400	\$40,232
Books & Supplies	\$1,200	\$1,200	\$1,200	\$1,200	\$1,200
Room, Board & Other Expenses (3 options)					
1. On Campus					
Room & Board	\$10,366	\$10,510	\$10,776	\$11,172	\$11,250
Other Expenses	\$2,578	\$2,585	\$3,450	\$3,450	\$3,310
Total	\$12,944	\$13,095	\$14,226	\$14,622	\$14,560
2. Off Campus (not with family)					
Room & Board	\$5,500	\$5,500	\$9,932	\$10,736	\$10,866
Other Expenses	\$3,645	\$3,645	\$4,200	\$4,200	\$4,410
Total	\$9,145	\$9,145	\$14,132	\$14,936	\$15,276
3. Off Campus (with family)					
Other Expenses	\$4,144	\$4,144	\$4,200	\$4,200	\$4,410
<u>Part-Time Undergraduate Students</u>					
Per Credit Hour Charge	\$1,045	\$1,065	\$1,090	\$1,110	\$1,132
<u>Graduate Students</u>					
Average Per Credit Hour Charge (Actual charge varies by program)	\$795	\$795	\$810	\$810	\$825

Employees by Tenure Status, Occupational Category, & Full-Time/Part-Time Status: 2021-2022

Occupational Category	Tenured		On Tenure Track		Not on Tenure Track		Without Faculty Status		Category Total			
	Full Time	Part Time	Full Time	Part Time	Full Time	Part Time	Full Time	Part Time	Full Time	Part Time	Total	
Primarily Instruction, & Instruction/Research/Public Service	82	2	36	0	47	244	0	2	165	248	413	
Archivists, Curators, & Museum Technicians	1								1	0	1	
Librarians	4							4	4	4	8	
Library Technicians									0	0	0	
Student & Academic Affairs & Other Edu. Services Occupations								2	4	2	4	6
Management Occupations								43	2	43	2	45
Business & Financial Operations Occupations								14	1	14	1	15
Computer, Engineering, & Science Occupations								16	1	16	1	17
Community Service, Legal, Arts, Sports & Media Occupations								47	16	47	16	63
Healthcare Practitioners & Technical Occupations								5	5	5	5	10
Service Occupations										40	9	49
Sales & Related Occupations										0	0	0
Office & Administrative Support Occupations										67	16	83
Natural Resources, Construction, & Maintenance Occupations										10	0	10
Production, Transportation, & Material Moving Occupations										0	1	1
Total										414	307	721

Employees by Tenure Status, Occupational Category, & Full-Time/Part-Time Status: 2020-2021

Occupational Category	Tenured		On Tenure Track		Not on Tenure Track		Without Faculty Status		Category Total		
	Full Time	Part Time	Full Time	Part Time	Full Time	Part Time	Full Time	Part Time	Full Time	Part Time	Total
Primarily Instruction, & Instruction/Research/Public Service	86	2	31	1	41	231	0	1	158	235	393
Archivists, Curators, & Museum Technicians	1								1	0	1
Librarians	4							6	4	6	10
Library Technicians									0	0	0
Student & Academic Affairs & Other Edu. Services Occupations							2	4	2	4	6
Management Occupations							44	10	44	10	54
Business & Financial Operations Occupations							12	0	12	0	12
Computer, Engineering, & Science Occupations							12	3	12	3	15
Community Service, Legal, Arts, Sports & Media Occupations							50	2	50	2	52
Healthcare Practitioners & Technical Occupations							2	4	2	4	6
Service Occupations									43	5	48
Sales & Related Occupations									0	0	0
Office & Administrative Support Occupations									72	18	90
Natural Resources, Construction, & Maintenance Occupations									9	0	9
Production, Transportation, & Material Moving Occupations									0	3	3
Total									409	290	699

** Completed in Alumni word doc